

275592

CERTIFIED SURVEY MAP NO. 657

LOCATED IN THE NORTHEAST QUARTER OF THE SOUTHWEST QUARTER, NORTHWEST QUARTER OF THE SOUTHWEST QUARTER, SOUTHWEST QUARTER OF THE SOUTHWEST QUARTER AND THE SOUTHEAST QUARTER OF THE SOUTHWEST QUARTER, SECTION 3, TOWNSHIP 33 NORTH, RANGE 08 WEST, TOWN OF BIG BEND, RUSK COUNTY, WISCONSIN.

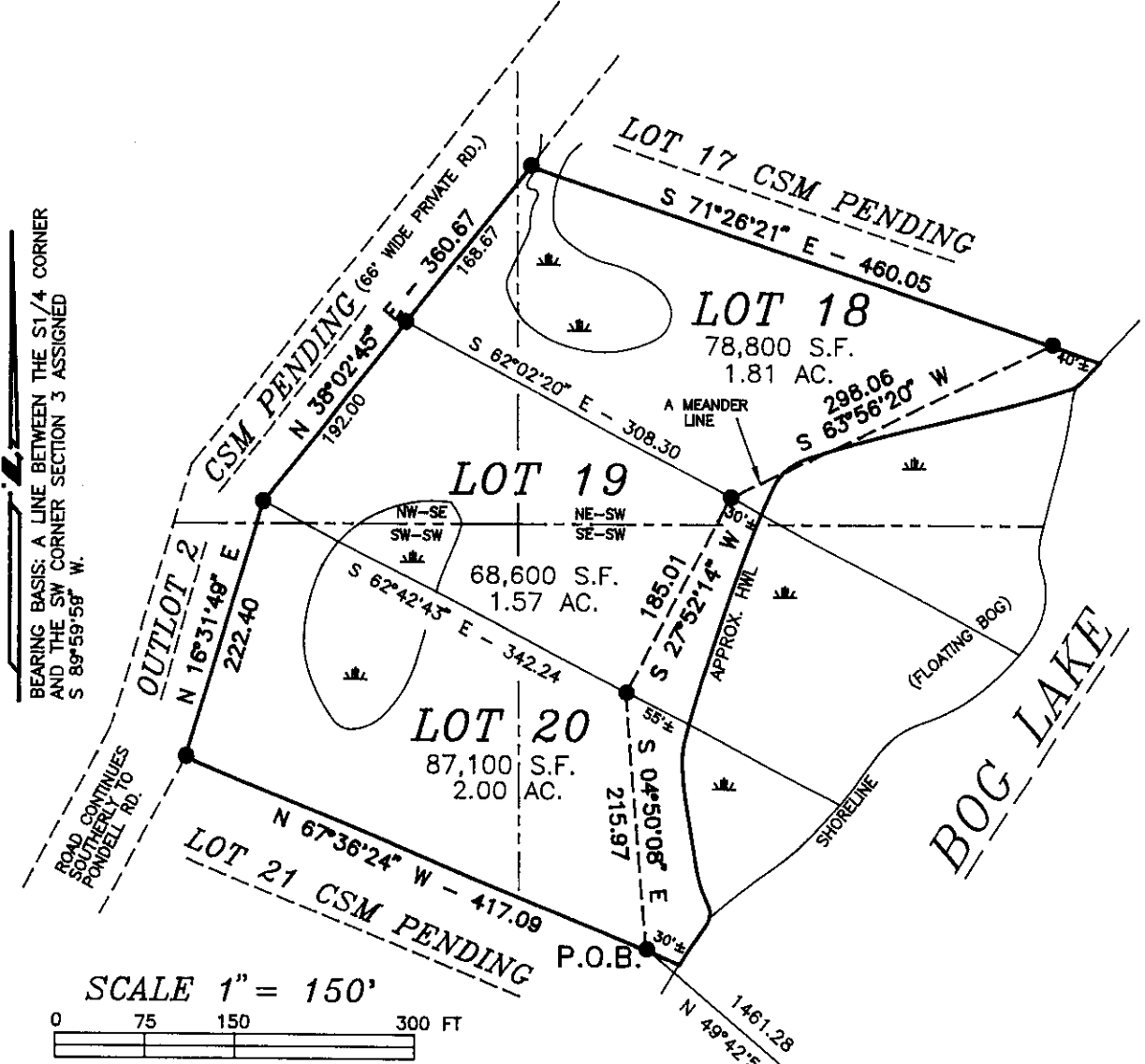

LEGEND

- ⊗ RUSK COUNTY CORNER OF RECORD
- 1" X 24" I.P. SET (1.68 LBS/FT)
- ⊗ SW COR. SEC. 3 3/4" BAR FOUND
- ⊗ P.O.C. S1/4 COR. SEC. 3 3/4" BAR FOUND

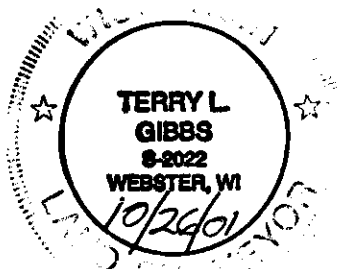

Terry L. Gibbs

Register's Office 159
Rusk County 159
Received for record the 2nd
day of Nov. AD. 2007
at 8:00 o'clock A M.
Recorded as CSM #657
In Vol 4
On Page 247-248
Side 1 of 2
Linda Ann Egger
Register of Deeds

INDEXED
✓

275592

CERTIFIED SURVEY MAP NO. _____

SURVEYOR'S CERTIFICATE

I, Terry L. Gibbs, a Registered Land Surveyor, hereby certify that pursuant to a request from TAYLOR INVESTMENT CORPORATION, I have caused the hereinafter described lands to be surveyed and mapped under my direction and supervision; and to my best knowledge and belief this Certified Survey Map is a true and correct representation of that survey;

THAT the exterior boundary of the land parcel surveyed and mapped is described as follows:

A parcel of land located in the Northeast Quarter of the Southwest Quarter, Northwest Quarter of the Southwest Quarter, Southwest Quarter of the Southwest Quarter and the Southeast Quarter of the Southwest Quarter, Section 3, Township 33 North, Range 08 West, Town of Big Bend, County of Rusk, State of Wisconsin and more particularly described as follows:

- Commencing at the South Quarter Corner of Section 3;
- THENCE N49°42'55"W 1461.28 feet to the Point of Beginning;
- THENCE N67°36'24"W 417.09 feet;
- THENCE N16°31'49"E 222.40 feet;
- THENCE N38°02'45"E 360.67 feet;
- THENCE S71°26'21"E 460.05 feet to a meander line of Bog Lake;
- THENCE S63°56'20"W 298.06 feet along said meander line;
- THENCE S27°52'14"W 185.01 feet along said meander line;
- THENCE S04°50'08"E 215.97 feet along said meander line to the Point of Beginning.

This parcel contains 234,500 square feet (5.38 acres) more or less and includes those lands lying between the meander line and the high water line of Bog Lake as shown on the map and is subject to easements and restrictions of record.

THAT such map is a correct representation of all of the exterior boundaries of the land surveyed and the division thereof;

THAT I have fully complied with the provisions of Chapter 236.34 of the Wisconsin Statutes in surveying, dividing and mapping the same.

This Certified Survey Map is hereby approved for recording.

Cole J. Teskey 11/2/01
Rusk County Zoning Administrator

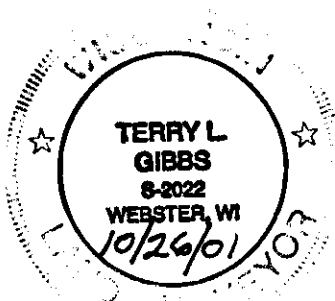

Terry L. Gibbs